HC Eurofarm Pelister vs Orlen Wisla Plock

25 - 28

(9 - 13)

Match ended: 60:00

MKD

POL

26 M827 R1
097

Referees: Tomas Barysas (LTU), Povilas Petrusis (LTU)

Throw-off: 19.02.2026, 20:45
Boro Curlevski - Mladost , Bitola / MKD

Match Statistics Overview

HC Eurofarm Pelister (MKD)				Orlen Wisla Plock (POL)		
Total	1st half	2nd half		2nd half	1st half	**Total**
25	9	16	Goals	15	13	**28**
41	22	19	Shots	19	24	**43**
61%	41%	84%	Shot Percentage	79%	54%	**65%**
12	6	6	Turnovers	5	2	**7**
12	6	6	Rule Technical Fouls	5	2	**7**
38%	26%	52%	Attack Percentage	52%	46%	**49%**
36	18	18	Shots on Goal	18	18	**36**
95%	95%	95%	On Target Percentage	100%	75%	**86%**
8	5	3	Saves	2	9	**11**
22%	28%	17%	GK Save Percentage	11%	50%	**31%**
3	2	1	7m Goals	0	1	**1**
6	5	1	7m Shots	0	1	**1**
50%	40%	100%	7m Percentage	0%	100%	**100%**
0	0	0	Fast Break Goals	0	0	**0**
5	3	2	Powerplay goals	1	2	**3**
3	1	2	Shorthanded goals	1	1	**2**
5	4	5	Most goals in succession	3	4	**4**
0	0	0	Yellow Cards	0	0	**0**
4	1	3	2 min Suspension	4	2	**6**
0	0	0	Red Cards	0	0	**0**
0	0	0	Team Timeouts	1	1	**2**

Match Statistics Shots

HC Eurofarm Pelister (MKD)

Total
Shots (41)

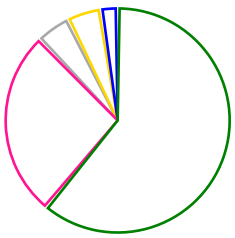

25	[61%]	Goals
11	[27%]	Saves
2	[5%]	Missed
2	[5%]	Posts
1	[2%]	Blocks

1st Half
Shots (22)

9	[41%]	Goals
9	[41%]	Saves
1	[5%]	Missed
2	[9%]	Posts
1	[5%]	Blocks

2nd Half
Shots (19)

16	[84%]	Goals
2	[11%]	Saves
1	[5%]	Missed

Orlen Wisla Plock (POL)

Total
Shots (43)

[65%]	28	Goals
[19%]	8	Saves
[14%]	6	Missed
[2%]	1	Posts

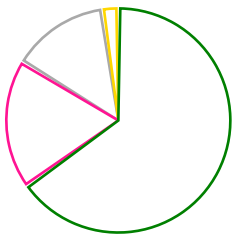

2nd Half
Shots (19)

[79%]	15	Goals
[16%]	3	Saves
[5%]	1	Posts

1st Half
Shots (24)

[54%]	13	Goals
[21%]	5	Saves
[25%]	6	Missed

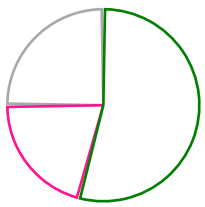

Goals Saves Missed Posts Blocks

Player Statistics: HC Eurofarm Pelister (MKD)

Goalkeeper		Total				All Saves/Shots					
No.	Name	Saves	Shots	%	GC	7M	6M	9M	Wing	BT	FB
32	HEIDARIRAD Saeid (ROU)	1	9	11	8		20% (1/5)	0% (0/4)			
	TOTALS	**1**	**9**	**11**	**8**		**20% (1/5)**	**0% (0/4)**			

Player			Total			All Goals/Shots							Additionals			Punishments		
No.	Name	Pos.	Goals	Shots	%	7M	7M%	6M	9M	Wing	BT	FB	Ass.	ST	BL	YC	2m	RC
1	MITREVSKI Nikola		0	0	0													
2	MANASKOV Dejan		2	6	33	1/2	50%	1/4										
4	WIDOMSKI Andrzej (POL)		2	5	40			2/3	0/2									
6	RISTEVSKI Samoil		0	0	0												1	
7	HACKBARTH Rudolph Geraldo (BRA)		2	3	67	1/2	50%	1/1										
9	TAJNIK Domen (SLO)		4	4	100			4/4					4					
15	HENIGMAN Nik (SLO)		1	1	100			1/1									1	
17	RADIVOJEVIC Bogdan (SRB)		0	2	0			0/2										
18	KUZMANOVSKI Filip		3	8	38	1/2	50%	1/2	1/4				5					
20	ABUTOVIC Ilija (SRB)		0	0	0												1	
24	BRESTOVAC David		0	0	0													
32	HEIDARIRAD Saeid (ROU)		0	0	0													
33	ATANASIJEVIKJ Petar		4	4	100			4/4										
44	PESHEVSKI Zharko		4	4	100			4/4										
71	HOSNI Oussama (TUN)		1	2	50			1/1	0/1				1					
88	ATANASIJEVIKJ Pavle		2	2	100			1/1	1/1				2				1	
	Player TOTALS		**25**	**41**	**61**	**3/6**	**50%**	**20/27**	**2/8**				**12**				**4**	

Officials		Punishments		
No.	Name	YC	2m	RC
A	LEMBANOV Alekso			
B	ALUSHOVSKI Stevche			
C	SOKOLESKI Ice			
D	VASILEVSKI Nobojsha			
E	MARKOVSKI Aleksandar			
	TEAM			
	TOTALS		**4**	

Player Statistics: Orlen Wisla Plock (POL)

Goalkeeper		Total				All Saves/Shots					
No.	Name	Saves	Shots	%	GC	7M	6M	9M	Wing	BT	FB
1	BERGERUD Torbjørn (NOR)	11	31	35	20	40% (2/5)	23% (5/21)	80% (4/5)			
32	ALILOVIC Mirko (CRO)	0	5	0	5		0% (0/4)	0% (0/1)			
	TOTALS	**11**	**36**	**30**	**25**	**40% (2/5)**	**20% (5/25)**	**66% (4/6)**			

Player			Total			All Goals/Shots							Additionals			Punishments		
No.	Name	Pos.	Goals	Shots	%	7M	7M%	6M	9M	Wing	BT	FB	Ass.	ST	BL	YC	2m	RC
1	BERGERUD Torbjørn (NOR)		0	0	0													
3	DASZEK Michal		1	1	100			1/1										
8	JANC Mitja (SLO)		7	11	64			5/6	2/5				2				1	
11	SROCZYK Marcel		0	0	0													
19	ŠUŠNJA Leon (CRO)		1	1	100			1/1							1		1	
21	SAMOILA Kiryl (BLR)		0	0	0								1				1	
22	RICHARDSON Melvyn (FRA)		5	7	71	1/1	100%	4/4	0/2				3					
23	ZARABEC Miha (SLO)		1	1	100				1/1									
24	FAZEKAS Gergo (HUN)		6	6	100			3/3	3/3				3					
26	KRAJEWSKI Przemyslaw		1	3	33			1/3									2	
32	ALILOVIC Mirko (CRO)		0	0	0													
33	DAWYDZIK Dawid		4	4	100			4/4										
34	MIHIC Lovro (CRO)		0	2	0			0/2										
43	ILIC Zoran (HUN)		1	2	50			1/1	0/1								1	
49	SZITA Zoltán (HUN)		1	3	33			1/2	0/1									
99	KOSOROTOV Sergei Mark (RUS)		0	2	0				0/2									
	Player TOTALS		**28**	**43**	**65**	**1/1**	**100%**	**21/27**	**6/15**				**9**		**1**		**6**	

Officials			Punishments		
No.	Name		YC	2m	RC
A	SALVADO ULAZIA Haritz				
B	SABATE CAVIEDES Xavier				
C	WICHARY Marcin				
D	MOLLEDA Isidoro				
E	TERZIC Mirsad				
X	UNKNOWN				
	TEAM				
	TOTALS			**6**	

Play-by-play 1st half

HC Eurofarm Pelister (MKD)				Orlen Wisla Plock (POL)	
01:45	Technical fault Henigman, Nik (15)	TF			
01:45	Turnover				
			0 - 1	Goal Janc, Mitja (8)	02:08
02:27	Shot Manaskov, Dejan (2) saved				
			0 - 2	Goal Janc, Mitja (8)	03:03
03:12	Technical fault Tajnik, Domen (9)	TF			
03:12	Turnover				
				TF Technical fault Richardson (22)	04:03
				Turnover	04:03
04:09	Shot on post Manaskov, Dejan (2)				
			0 - 3	Goal Richardson, Melvyn (22)	04:40
05:19	7m Shot Kuzmanovski, Filip (18) saved	7			
				Shot Krajewski (26) saved	06:11
06:27	Goal Tajnik, Domen (9)		1 - 3		
				Shot Szita, Zoltán (49) saved	06:50
07:22	Shot Kuzmanovski, Filip (18) saved				
			1 - 4	Goal Fazekas, Gergo (24)	07:53
09:00	Shot Widomski, Andrzej (4) saved				
				Missed shot Richardson, Melvyn (22)	09:11
09:59	Goal Peshevski, Zharko (44)		2 - 4		
			2 - 5	Goal Dawydzik, Dawid (33)	10:30
12:07	7m Goal Manaskov, Dejan (2)	7	3 - 5		
			3 - 6	Goal Dawydzik, Dawid (33)	12:44
13:26	Goal Manaskov, Dejan (2)		4 - 6		
				TF Technical fault Fazekas, Gergo (24)	13:59
				Turnover	13:59
14:37	Technical fault Widomski (4)	TF			
14:37	Turnover				
			4 - 7	Goal Janc, Mitja (8)	14:45
15:57	Technical fault Hosni, Oussama (71)	TF			
15:57	Turnover				
			4 - 8	Goal Richardson, Melvyn (22)	16:01
16:37	7m Shot Manaskov, Dejan (2) saved	7			
				Missed shot Ilic, Zoran (43)	17:14
				2' 2 minutes suspension Ilic (43)	17:22
17:42	Shot Manaskov, Dejan (2) saved				
				Missed shot Szita, Zoltán (49)	18:31
18:39	Shot Radivojevic, Bogdan (17) saved				
19:05	Technical fault Peshevski (44)	TF			
19:05	Turnover				
			4 - 9	Goal Krajewski, Przemyslaw (26)	19:08
19:29	Shot Kuzmanovski, Filip (18) saved				
19:34	Shot on post Radivojevic (17)				
				2' 2 minutes suspension Šušnja (19)	20:42
20:45	7m Goal Hackbarth (7)	7	5 - 9		

Play-by-play 1st half

HC Eurofarm Pelister (MKD)				Orlen Wisla Plock (POL)	
				Shot Kosorotov (99) saved	21:39
21:52	Goal Henigman, Nik (15)	6 - 9			
				Shot Krajewski (26) saved	22:25
22:33	Goal Hosni, Oussama (71)	7 - 9			
				Shot Janc, Mitja (8) saved	23:16
24:09	Goal Widomski, Andrzej (4)	8 - 9			
		8 - 10		Goal Ilic, Zoran (43)	24:15
25:39	Shot Kuzmanovski, Filip (18) saved				
		8 - 11		Goal Fazekas, Gergo (24)	26:09
27:15	7m Missed shot Hackbarth (7)				
				Missed shot Janc, Mitja (8)	27:57
27:58	2 minutes suspension Abutovic (20)				
		8 - 12		7m Goal Richardson, Melvyn (22)	28:01
28:49	Technical fault Kuzmanovski (18)				
28:49	Turnover				
		8 - 13		Goal Šušnja, Leon (19)	28:52
29:35	Goal Tajnik, Domen (9)	9 - 13			
				Team Timeout	29:45
				Missed shot Janc, Mitja (8)	29:59
				Missed shot Kosorotov (99)	29:59

Play-by-play 2nd half

	HC Eurofarm Pelister (MKD)			Orlen Wisla Plock (POL)	
		9 - 14	Goal Richardson, Melvyn (22)		30:31
30:45	Missed shot Hosni, Oussama (71)				
			Shot Mihic, Lovro (34) saved		30:54
31:30	Goal Peshevski, Zharko (44)	10 - 14			
			Shot Janc, Mitja (8) saved		31:42
32:10	7m Goal Kuzmanovski, Filip (18)	11 - 14			
		11 - 15	Goal Fazekas, Gergo (24)		32:45
33:43	Goal Tajnik, Domen (9)	12 - 15			
		12 - 16	Goal Dawydzik, Dawid (33)		34:20
			2 minutes suspension Samoila (21)		34:58
35:35	Technical fault Hosni, Oussama (71)				
35:35	Turnover				
			Technical fault Fazekas, Gergo (24)		36:06
			Turnover		36:06
36:46	Goal Peshevski, Zharko (44)	13 - 16			
		13 - 17	Goal Janc, Mitja (8)		37:20
37:58	Goal Kuzmanovski, Filip (18)	14 - 17			
		14 - 18	Goal Dawydzik, Dawid (33)		38:37
39:31	Technical fault Hosni, Oussama (71)				
39:31	Turnover				
			Shot on post Richardson (22)		39:58
40:59	Shot Widomski, Andrzej (4) saved				
		14 - 19	Goal Janc, Mitja (8)		41:18
42:21	Technical fault Peshevski (44)				
42:21	Turnover				
			Technical fault Krajewski (26)		42:29
			Turnover		42:29
43:03	Shot Widomski, Andrzej (4) saved				
		14 - 20	Goal Fazekas, Gergo (24)		43:45
44:38	Goal Tajnik, Domen (9)	15 - 20			
			Technical fault Richardson (22)		45:22
			Turnover		45:22
45:25	Goal Atanasijevikj, Petar (33)	16 - 20			
			Shot Mihic, Lovro (34) saved		46:08
46:13	Goal Atanasijevikj, Pavle (88)	17 - 20			
			Team Timeout		46:26
46:47	Goal Atanasijevikj, Pavle (88)	18 - 20			
			Technical fault Fazekas, Gergo (24)		47:32
			Turnover		47:32
47:41	Technical fault Atanasijevikj (33)				
47:41	Turnover				
			Technical fault Janc, Mitja (8)		48:34
			Turnover		48:34
48:40	Goal Hackbarth (7)	19 - 20			
		19 - 21	Goal Richardson, Melvyn (22)		49:17

Play-by-play 2nd half

HC Eurofarm Pelister (MKD)						Orlen Wisla Plock (POL)	
50:16	Technical fault Atanasijevikj (88)	TF					
50:16	Turnover						
			19 - 22			Goal Janc, Mitja (8)	50:48
51:20	Goal Atanasijevikj, Petar (33)		20 - 22				
			20 - 23			Goal Zarabec, Miha (23)	52:04
52:46	Goal Widomski, Andrzej (4)		21 - 23				
					2'	2 minutes suspension Janc, Mitja (8)	52:48
			21 - 24			Goal Fazekas, Gergo (24)	53:14
53:16	2 minutes suspension Nr. 88	2'					
53:53	Technical fault Widomski (4)	TF					
53:53	Turnover						
			21 - 25			Goal Szita, Zoltán (49)	54:28
54:29	2 minutes suspension Nr. 15	2'					
54:42	Goal Atanasijevikj, Petar (33)		22 - 25				
			22 - 26			Goal Daszek, Michal (3)	55:07
					2'	2 minutes suspension Krajewski (26)	55:52
56:19	Goal Kuzmanovski, Filip (18)		23 - 26				
56:57	2 minutes suspension Ristevski (6)	2'					
			23 - 27			Goal Fazekas, Gergo (24)	57:18
57:59	Goal Atanasijevikj, Petar (33)		24 - 27				
					2'	2 minutes suspension Krajewski (26)	58:00
			24 - 28			Goal Janc, Mitja (8)	58:23
59:22	Goal Peshevski, Zharko (44)		25 - 28				

Team Statistics Attack

HC Eurofarm Pelister (MKD)

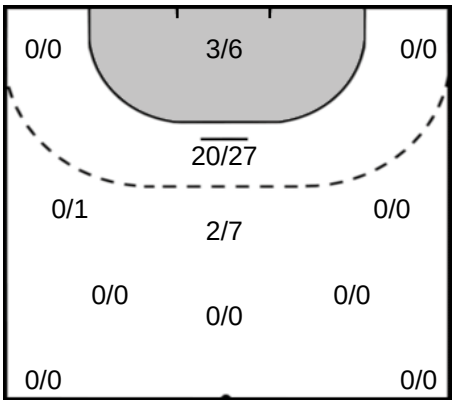

Orlen Wisla Plock (POL)

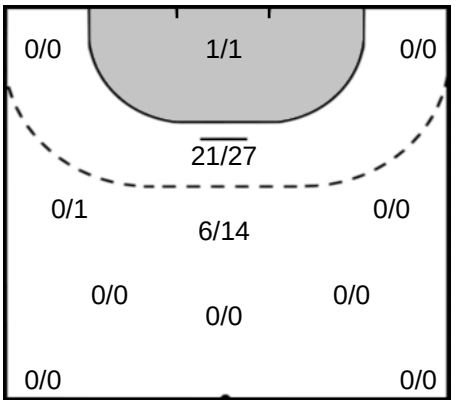

18 KUZMANOVSKI Filip

Goals: 3
Shots: 8
37 %

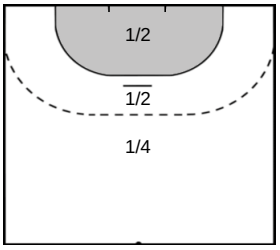

2 MANASKOV Dejan

Goals: 2
Shots: 6
33 %

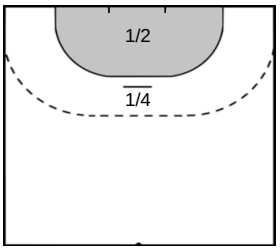

4 WIDOMSKI Andrzej

Goals: 2
Shots: 5
40 %

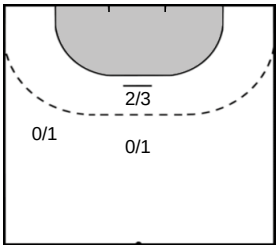

9 TAJNIK Domen

Goals: 4
Shots: 4
100 %

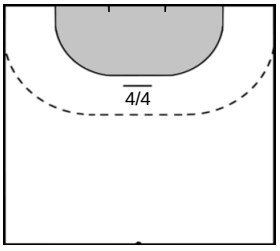

JANC Mitja 8

Goals: 7
Shots: 11
63 %

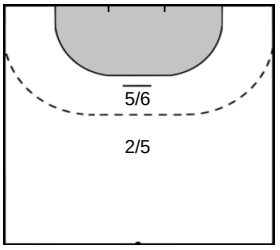

RICHARDSON Melvyn 22

Goals: 5
Shots: 7
71 %

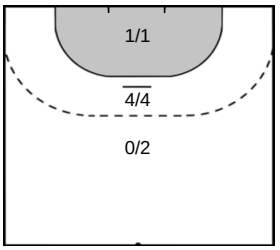

FAZEKAS Gergo 24

Goals: 6
Shots: 6
100 %

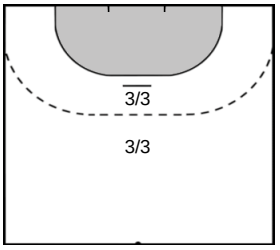

DAWYDZIK Dawid 33

Goals: 4
Shots: 4
100 %

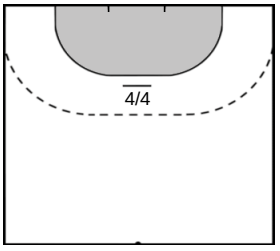

Team Statistics Attack

HC Eurofarm Pelister (MKD)	Orlen Wisla Plock (POL)

33 ATANASIJEVIKJ Petar

Goals: 4
Shots: 4
100 %

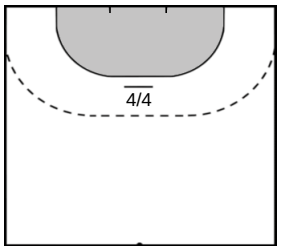

44 PESHEVSKI Zharko

Goals: 4
Shots: 4
100 %

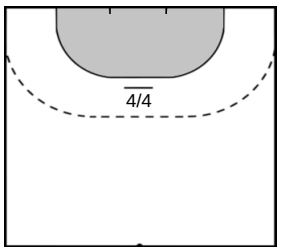

7 HACKBARTH Rudolph Geraldo

Goals: 2
Shots: 3
66 %

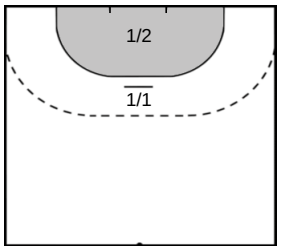

88 ATANASIJEVIKJ Pavle

Goals: 2
Shots: 2
100 %

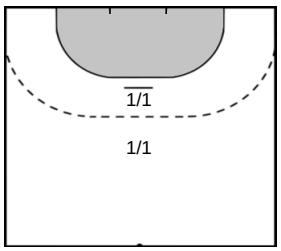

71 HOSNI Oussama

Goals: 1
Shots: 2
50 %

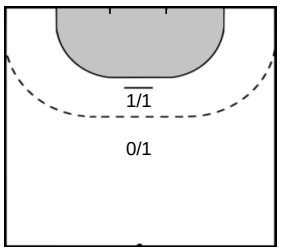

KRAJEWSKI Przemyslaw 26

Goals: 1
Shots: 3
33 %

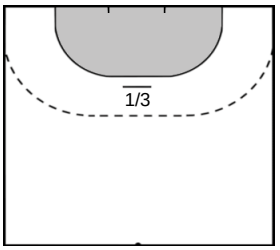

SZITA Zoltán 49

Goals: 1
Shots: 3
33 %

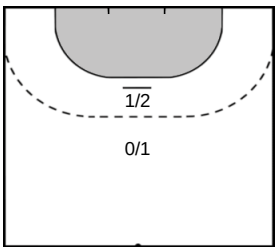

ILIC Zoran 43

Goals: 1
Shots: 2
50 %

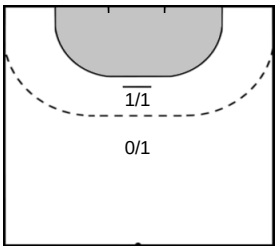

MIHIC Lovro 34

Goals: 0
Shots: 2
0 %

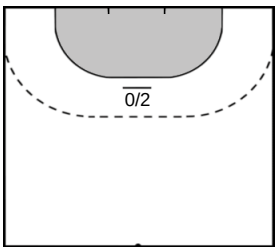

KOSOROTOV Sergei Mark 99

Goals: 0
Shots: 2
0 %

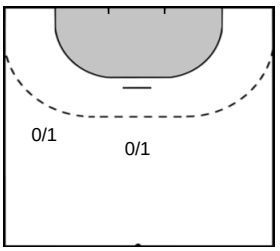

Team Statistics Attack

HC Eurofarm Pelister (MKD)	Orlen Wisla Plock (POL)

17 RADIVOJEVIC Bogdan

Goals: 0
Shots: 2
0 %

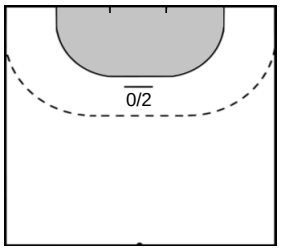

15 HENIGMAN Nik

Goals: 1
Shots: 1
100 %

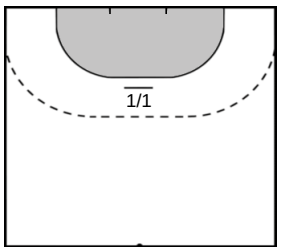

DASZEK Michal 3

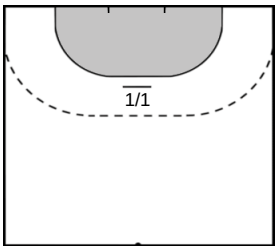

Goals: 1
Shots: 1
100 %

ŠUŠNJA Leon 19

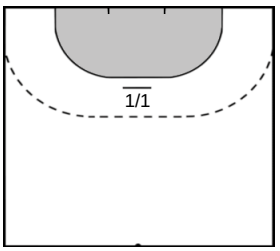

Goals: 1
Shots: 1
100 %

ZARABEC Miha 23

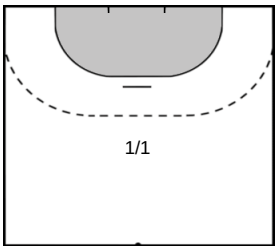

Goals: 1
Shots: 1
100 %

Goalkeeper Statistics

HC Eurofarm Pelister (MKD)

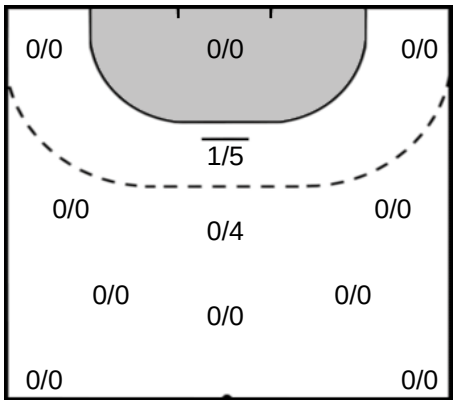

32 HEIDARIRAD Saeid

Saves: 1
Shots: 9
11 %

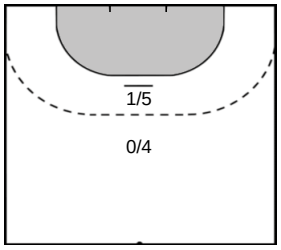

Orlen Wisla Plock (POL)

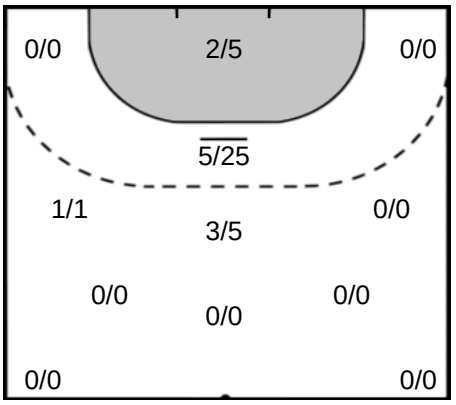

BERGERUD Torbjørn 1

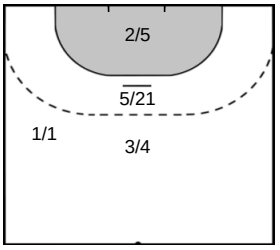

Saves: 11
Shots: 31
35 %

ALILOVIC Mirko 32

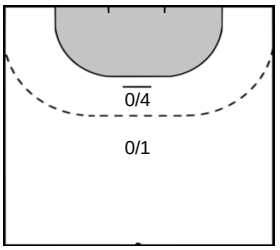

Saves: 0
Shots: 5
0 %

Legend

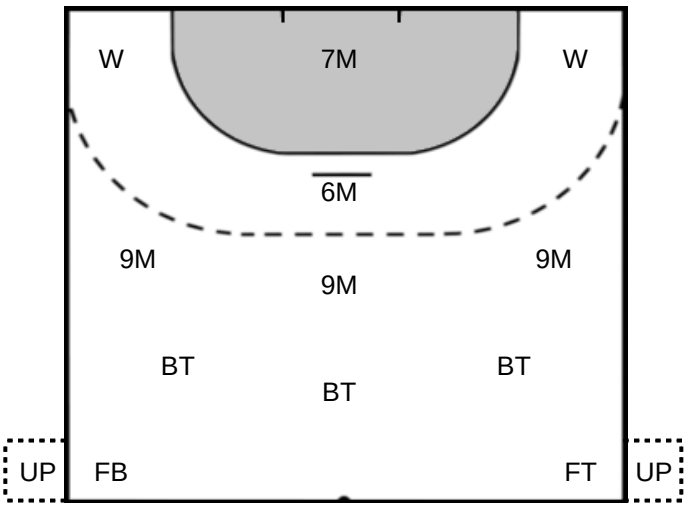

%	Efficiency
Ass.	Assists
Pos.	Position
GC.	Goals conceded
7M	7-metre Shots
W	Wing Shots (Right, Left)
BT	Breakthrough (Right, Center, Left)
FB	Fast Break
6M	6-metre Shots
9M	9-metre Shots (Right, Center, Left)
FT	Free Throw
ST	Steals
BL	Blocks
YC	Yellow Cards
RC	Red Cards
BC	Blue Cards
2m	2 Minute Suspensions
UP	Unassigned Position